



ELWHA KLALLAM TRIBE

2851 Lower Elwha Road
Port Angeles, WA 98363

(360) 452-8471
FAX: (360) 452-4848

LOWER ELWHA 2018-2019 HUNTING REGULATIONS #18-H-1

Adopted June 29, 2018

MANAGEMENT PERIOD

These 2018-2019 annual hunting regulations and seasons have been adopted by the Lower Elwha Klallam Tribal Council under the procedures of the Lower Elwha Klallam Hunting Ordinance. Opening and closing dates for the various seasons and species are found in Sections IV and VII. Open areas are found in Section II below and in the three attached maps; any area not expressly opened by these regulations, or by a later emergency regulation, is closed.

***SPECIAL NOTICES ***

- **COW ELK** harvest is NO LONGER closed from Laird's Corner (GMU 621) on the east to the Lyre River (GMU 603) on the west. However, we have instituted a LOTTERY, limiting cow harvest in GMU 603 to FIVE COWS PER SEASON. See Section V. for details.
- **BULL ELK** hunting in the Hoko (601) GMU will open September 1, 2018 for ARCHERY ONLY. It will open October 1, 2018 for MODERN FIREARM. ALL elk harvest in the Hoko will be 3-point or better for conservation purposes. The elk season in the Hoko ends on Dec. 31, 2018.
- **COW ELK** harvest is closed in GMU 601 (Hoko), and in GMU 621 (Olympic) south of the Big Quilcene River.
- **DOE DEER** hunting remains closed in GMU's 601 (Hoko), 602 (Dickey), and 603 (Pysht) for conservation purposes.
- Please notify Kim Sager-Fradkin or Josh Grasseth at Lower Elwha Natural Resources if you harvest a tagged buck or a bull elk. It is perfectly legal- we just want to know where and when the animal was harvested.

I. SUBJECT TO HUNTING ORDINANCE

In addition to these annual hunting regulations, the Lower Elwha Klallam Tribal Hunting Ordinance contains further provisions and requirements pertaining to: eligible hunters, permits, offenses, firearm restrictions, sentencing, and enforcement. In order to have a complete understanding of all applicable requirements, tribal hunters are required and expected to be familiar with the Ordinance as well as with these annual regulations.

II. LANDS CLOSED TO AND OPEN FOR HUNTING; RESTRICTIONS

Under Section 1.1.8 of the Hunting Ordinance, all lands where the Tribe holds hunting rights are closed to hunting unless opened by these annual regulations or subsequent emergency regulation. Hunting is prohibited within the Lower Elwha Reservation, any lands of the Tribe, and any other Indian Reservation. Hunting is also prohibited within National and State Parks and on any lands whenever closed to public access due to extreme fire danger by the U.S. Forest Service, the Washington Department of Natural Resources, or the Tribe.

As set forth in the chart, below, of Washington State Game Management Units (GMUs) on the Olympic Peninsula, hunting is permitted on public lands of the United States and State of Washington and on private lands (1) that are posted as “open” to hunting, or (2) with written permission of the landowner or the landowner’s legally authorized agent.

The following GMU chart shows the extent to which each GMU is open to hunting by tribal members. These are subject to the other constraints contained in these annual regulations and the Lower Elwha Klallam Hunting Ordinance. **GMUs not listed here are closed to hunting.**

GMU	Name	Hunting Status	GMU	Name	Hunting Status
601	Hoko	OPEN WITH RESTRICTIONS	627	Kitsap	OPEN WITH GEOGRAPHIC RESTRICTIONS (see details below)
602	Dickey	OPEN OUTSIDE OF DICKEY RIVER WATERSHED	633	Mason Lake	OPEN WITH GEOGRAPHIC RESTRICTIONS (see details below)
603	Pysht	OPEN WITH RESTRICTIONS	636	Skokomish	OPEN WITH GEOGRAPHIC AND OTHER RESTRICTIONS (see details below)
607	Sol Duc	CLOSED	638	Quinault Ridge	CLOSED
621	Olympic	OPEN WITH RESTRICTIONS	648	Wynoochee**	OPEN WITH GEOGRAPHIC AND OTHER RESTRICTIONS (see details below)

624	Coyle	OPEN	651	Satsop**	OPEN WITH OTHER RESTRICTIONS (see details below)
-----	-------	------	-----	----------	--

***Due to the spread of deadly hoof rot disease in elk, it is unlawful in the state of Washington to transport elk hooves beyond the site where the animal was killed in GMUs 648 and 651. In these areas, all four lower legs of harvested elk must be amputated above the dewclaws and left on-site before the carcass is transported.*

GMU 602 (Dickey) is open outside of the Dickey River watershed or any watershed that drains into the Pacific Ocean.

GMUs 627 (Kitsap) and 633 (Mason Lake) are open in part. The eastern boundary of the open areas is described as follows:

Commencing at the intersection of U.S. 101 and SR 3 south of Shelton, N and NE on SR 3 to SR 305; E on SR 305 to SR 307 (Bond Rd. NE); NE on SR 307 to NE Gunderson Road; E along NE Gunderson Rd. to Miller Bay Road NE; N on Miller Bay Rd. NE to NE West Kingston Road; E and NE along NE West Kingston Rd to SR 104; E along SR 104 to Puget Sound and the existing eastern boundary of GMU 627 (Kitsap).

GMUs 636 (Skokomish; elk harvest not allowed) and 648 (Wynoochee) are open in part, as follows:

Only the parts of these GMUs east of the West Fork of the Satsop River will be opened until further notice.

III. SPECIAL CLOSURES

For the purpose of resource management, the following special closures are in effect:

- Cow elk harvest in GMU 603 (Pysht) will be by special lottery only, and will be limited to FIVE COWS total (excluding the special permit elk for the Pysht Tree Farm). See Section V. below for details.
- GMU 636 (Skokomish) will remain closed to elk harvest.
- GMU 621 (Olympic) south of the Big Quilcene River remains closed to cow elk harvest.
- GMU 601 (Hoko) is closed to cow elk harvest. Seasons are limited for bull elk harvest (see Section IV below), and bulls must have 3 antler points or more.
- Doe deer hunting remains closed in GMUs 601 (Hoko), 602 (Dickey), and 603 (Pysht).

IV. BAG LIMITS - BIG GAME

PERMITS ARE REQUIRED ON ALL BIG GAME

SPECIES	SEX	BAG LIMIT	DATES
DEER – ALL GMU’s <i>(see #1 below)</i>	Buck	Total bag limit for deer is four (buck/doe combined)	July 7, 2018 – March 3, 2019
DEER GMU’s 601, 602, 603 <i>(see #2 below)</i>	Doe	CLOSED	CLOSED
DEER ALL OTHER GMU’s	Doe	Total bag limit for deer is four (buck/doe combined)	September 15, 2018 - March 3, 2019
ELK – ALL GMU’s except 601, 621, 636 <i>(see #1 below)</i>	Bull	Total bag limit for elk is one	July 21, 2018 - March 3, 2019
ELK – GMU 601	Bull	Archery Only; 3 point or better	September 1, 2018 – September 30, 2018
ELK – GMU 601	Bull	Firearm; 3 point or better	October 1, 2018 – December 31, 2018
ELK – GMU 601, 636, and parts of 621 <i>(see #3 below)</i>	Cow	CLOSED	CLOSED
ELK ALL OTHER GMU’s	Cow	GMU 603 cow harvest will be limited to 5 total animals, by lottery only	Sept 29, 2018 - December 30, 2018
BEAR General Season Hound Season	Either	Two per season	July 1, 2018 – June 30, 2019 Oct 31, 2018- Feb 28, 2019
COUGAR General Season Hound Season	Either	Two per season	July 1, 2018 – June 30, 2019 Oct 31, 2018- Feb 28, 2019
MOUNTAIN GOAT	Either	Unlimited	July 1, 2018 – June 30, 2019
BOBCAT	Either	One per season	July 1, 2018 – June 30, 2019

1. As an alternative to hunting for an elk, a hunter has the option to take up to two additional deer, for a total limit of six deer. The Natural Resources Office needs to be notified before doing this so the permits can be handled accordingly.
2. Doe deer hunting in the Hoko (601), Dickey (GMU 602), and Pysht (GMU 603) is closed.

3. Cow elk hunting is closed in the Hoko (601), the Skokomish (636), and the Olympic (621) GMU south of the Big Quilcene River.

V. SPECIAL COW PERMIT IN THE PYSHT

For conservation purposes, we have instituted a special permit system for cow elk harvest in the Pysht GMU (603). The timeline will be as follows:

- September 3, 2018: place a sign-up sheet in the Tribe's Natural Resources office and at the Tribal Center. Those wishing to harvest a cow in the Pysht this hunting season must place their name on one of these sign-up sheets.
- September 21, 2018: we will draw SEVEN names at the Natural Resources office from the sign-up sheets. The first five names drawn will be given the first opportunity for the tag. If a hunter declines the tag, we will then give it to the sixth hunter drawn and so on.
- September 29, 2018: cow harvest opens.
- Tags are NOT transferable.
- **We maintain the right to institute an emergency closure on a herd-by-herd basis if more than 2 cows are harvested out of any single herd. Hunters MUST report their harvest within 2 days of harvesting a cow in GMU 603.

VI. HOUND HUNTING

Hounds shall not be used to hunt big game animals except for bear and cougar during the hound hunting seasons set forth in these regulations.

VII. PERMITS

1. **PERMITS REQUIRED:** Hunters are required to obtain a separate permit for each animal hunted.

2. **PERMIT FEE:** Hunters will be required to pay a \$10 per hunter permit fee, regardless of the number of permits requested. This fee will be waived for elders.

3. **PERMIT VALIDATION:** Immediately after any big game animal has been bagged, the hunting permit must be filled out properly, with area, including nearest road name or number and water drainage name, date, species and sex. The animals cannot be transported before this has been done.

4. **PERMITS DUE:** All permits are needed for harvest data count of game taken, whether animals were bagged or not. *The permits must be returned to the issuing agent within 5 days* of harvest of the animal, or within 30 days of the end of the season if there was no harvest.*

*If a successful hunter is unable to provide their Tribal Hunting Permit within 5 days to the Lower Elwha Department of Natural Resources, then that hunter may substitute the following acceptable interim form of documentation with an explanation of the animal taken and the GMU in which it was taken:

- a. Fax – Cover sheet
- b. Scan – Email

If the above interim form of documentation is received by the Lower Elwha Department of Natural Resources within 5 days of harvest, the Hunter will have a total of 14 days from harvest of the animal to provide the original of the Hunting Permit for verification by Natural Resources Staff.

5. **LATE PERMITS:** An administrative fee of \$50.00 will be assessed for all permits not reported by the due date.

6. **LOST PERMITS:** Hunters losing their permits within a hunting season shall not be issued a permit for the remainder of the season, unless they come before the Hunting Committee and pay a fine of \$50.00. The Committee can decide at that time to reduce the fine or not allow the hunter a new permit.

VIII. BAG LIMITS – GAME BIRDS AND GAME ANIMALS

NO PERMIT REQUIRED

SPECIES	DATES	BAG LIMIT	SEX
RABBIT	August 25, 2018 – March 3, 2019	10 per day	Either
GROUSE (Blue, Ruffed, Spruce)	August 25, 2018 – March 3, 2019	10 per day	Either
PHEASANT	August 25, 2018 – March 3, 2019	4 per day	Either
QUAIL	August 25, 2018 – March 3, 2019	10 per day	Either
TURKEY	March 10, 2019 - May 27, 2019	1 per day, 5 total per year	Gobblers and Turkey with visible beards only
BAND-TAILED PIGEON	August 25, 2018 – March 3, 2019	2 per day	Either
MOURNING DOVE	August 25, 2018 – March 3, 2019	10 per day	Either
TRUMPETER & WHISTLING SWAN	Closed year round	None	Neither
DUCKS (<i>see #1 below</i>)	September 8, 2018– January 6, 2019	7/day, with no more than 2 female mallard, 1 pintail, 2 redheads and 1 canvasback	Either
COOT	September 8, 2018– January 6, 2019	25 per day	Either

COMMON SNIPE	September 8, 2018– January 6, 2019	8 per day	Either
GEESE (see #2 below)	September 8, 2018– January 6, 2019	4/day, with no more than 3 light geese	Either
BRANT	Closed	None	Neither

1. Bag and possession limit on Harlequin ducks is one per season.
2. Closed season on Aleutian Canada geese.

IX. MIGRATORY BIRDS, OTHER RESTRICTIONS

1. Shooting hours for all migratory bird seasons are 1/2 hour before sunrise to sunset.
2. It is unlawful to take ducks, geese (including Brant), or coots with lead shot, or to possess lead shot while hunting for such birds. Steel, tungsten-iron, tungsten-polymer, tungsten-matrix and tin shot are allowed.
3. Hunters must report birds and rabbits bagged on a Migratory Bird & Rabbit reporting card and return it to the office by the due date, whether used or not.

X. MARINE MAMMALS; SPECIAL PERMITS

Special hunting permits are required to hunt Gray Harbor Seals and California Sea Lions. One special permit will be issued per hunter. Gray Harbor Seals and California Sea Lions may be hunted within all Lower Elwha Klallam usual and accustomed fishing areas. The season will be closed when the harvest reaches 15.

SPECIES	DATES	BAG LIMIT	SEX
HARBOR SEALS	Open year-around	15 Total per Tribe per lottery	Either
CALIFORNIA SEA LIONS	Open year-around	15 Total per Tribe per lottery	Either

XI. OTHER SPECIES

For any species not listed in this annual regulation, the open hunting season and bag limits shall, as a matter of tribal law, be the same as the open season and bag limits for such species as established by regulation of the State of Washington, unless modified by emergency tribal regulations. This section shall not be construed as any concession of authority or jurisdiction over tribal treaty hunting to the State of Washington.

XII. EMERGENCY REGULATIONS

This regulation is subject to change by emergency regulation. Emergency regulations will be posted on the regulation board at the Lower Elwha Klallam Reservation. Tribal hunters are responsible for checking on current regulations prior to hunting.

XIII. GATHERING

Lower Elwha Klallam tribal members may gather traditional plant resources using their Treaty Fishing and Hunting Identification card as identification, with no additional permit required at this time. Gathering is permitted within the same geographic areas that are opened for hunting. If you are uncertain whether a particular area is open, please contact the Natural Resources Office. All non-cultivated berries, plants, trees, ferns, mushrooms, fungi, and other species may be gathered for subsistence or ceremonial use. Any gathering of species listed as threatened or endangered under the federal Endangered Species Act is prohibited.

XIV. AUTHORIZATION

This regulation is adopted pursuant to the Lower Elwha Klallam Tribe's authority to manage natural resources in which it holds treaty rights and to regulate the conduct of tribal members in the exercise of those rights, as more particularly set forth in the Tribe's Hunting Ordinance. The geographic limits placed on tribal members by these regulations are for management purposes only and do not necessarily reflect or limit in any way the full geographic scope of the Tribe's right to hunt and gather on all open and unclaimed land. Harvest limits established by these regulations are also for management purposes only.

XV. ADOPTION BY TRIBAL COUNCIL

I hereby certify that at a duly held Tribal Council meeting on June 29, 2018, with a quorum present, the foregoing 2018-19 Lower Elwha Klallam Tribe Hunting Regulations have been approved.

Frances G. Charles, Chairwoman
Lower Elwha Klallam Tribe

Map of East GMUs Open Areas -- East End Boundaries



This map depicts the areas the Lower Elwha Klallam Tribe currently authorizes as open for treaty hunting and gathering activities by its members. Areas opened to treaty hunting are subject to change based on management and other considerations. This map should not be relied on for other purposes. It is not intended as any acknowledgement that treaty hunting areas may be defined in terms of maps created, or Game Management Units established, by the State of Washington, or that these opened areas are the only locations where the Tribe may authorize hunting and gathering activities under the Treaty of Point No Point. If there are any questions about the geographic extent of the Tribe's treaty activities, please contact the Tribe's Natural Resources Department.



Map of South GMUS Open Areas -- South End Boundaries



Legend

- Open to Lower Elwha Klallam Hunting
- Olympic National Park
- Highways

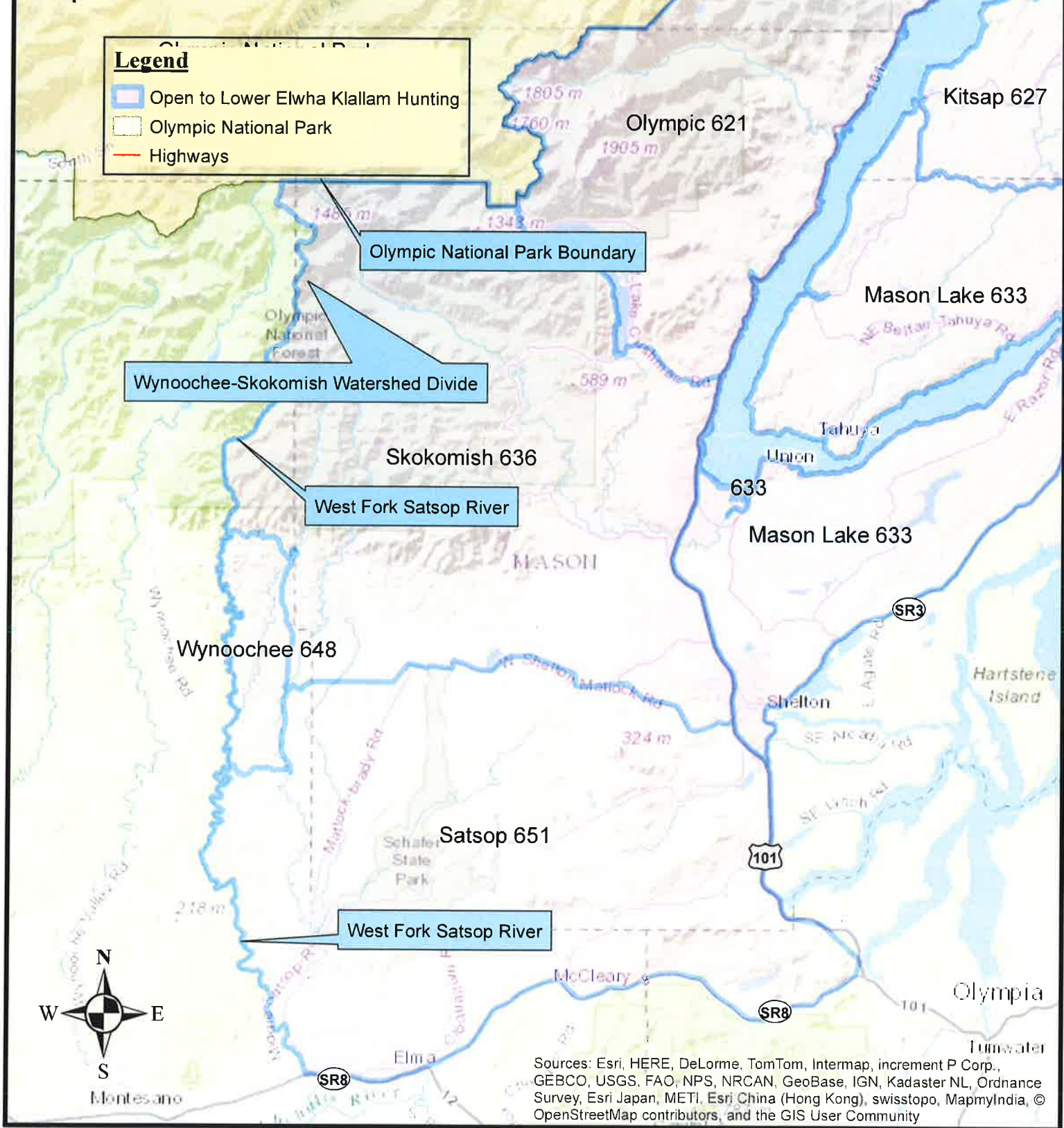







Sources: Esri, HERE, DeLorme, TomTom, Intermap, increment P Corp., GEBCO, USGS, FAO, NPS, NRCAN, GeoBase, IGN, Kadaster NL, Ordnance Survey, Esri Japan, METI, Esri China (Hong Kong), swisstopo, MapmyIndia, © OpenStreetMap contributors, and the GIS User Community



This map depicts the areas the Lower Elwha Klallam Tribe currently authorizes as open for treaty hunting and gathering activities by its members. Areas opened to treaty hunting are subject to change based on management and other considerations. This map should not be relied on for other purposes. It is not intended as any acknowledgement that treaty hunting areas may be defined in terms of maps created, or Game Management Units established, by the State of Washington, or that these opened areas are the only locations where the Tribe may authorize hunting and gathering activities under the Treaty of Point No Point. If there are any questions about the geographic extent of the Tribe's treaty activities, please contact the Tribe's Natural Resources Department.

Map of West GMUs Open Areas -- West End Boundaries

Legend

-  Highways
-  Hoko GMU (601)
-  Dickey North (602)
-  Pysht GMU (603)
-  Lower Elwha Klallam Tribe (LEKT) Reservation
-  Olympic National Park

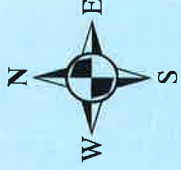

Sources: Esri, HERE, DeLorme, TomTom, Intermap, increment P Corp., GEBCO, USGS, FAO, NPS, NRCAN, GeoBase, IGN, Kadaster NL, Ordnance Survey, Esri Japan, METI, Esri China (Hong Kong), swisstopo, MapmyIndia, © OpenStreetMap contributors, and the GIS User Community

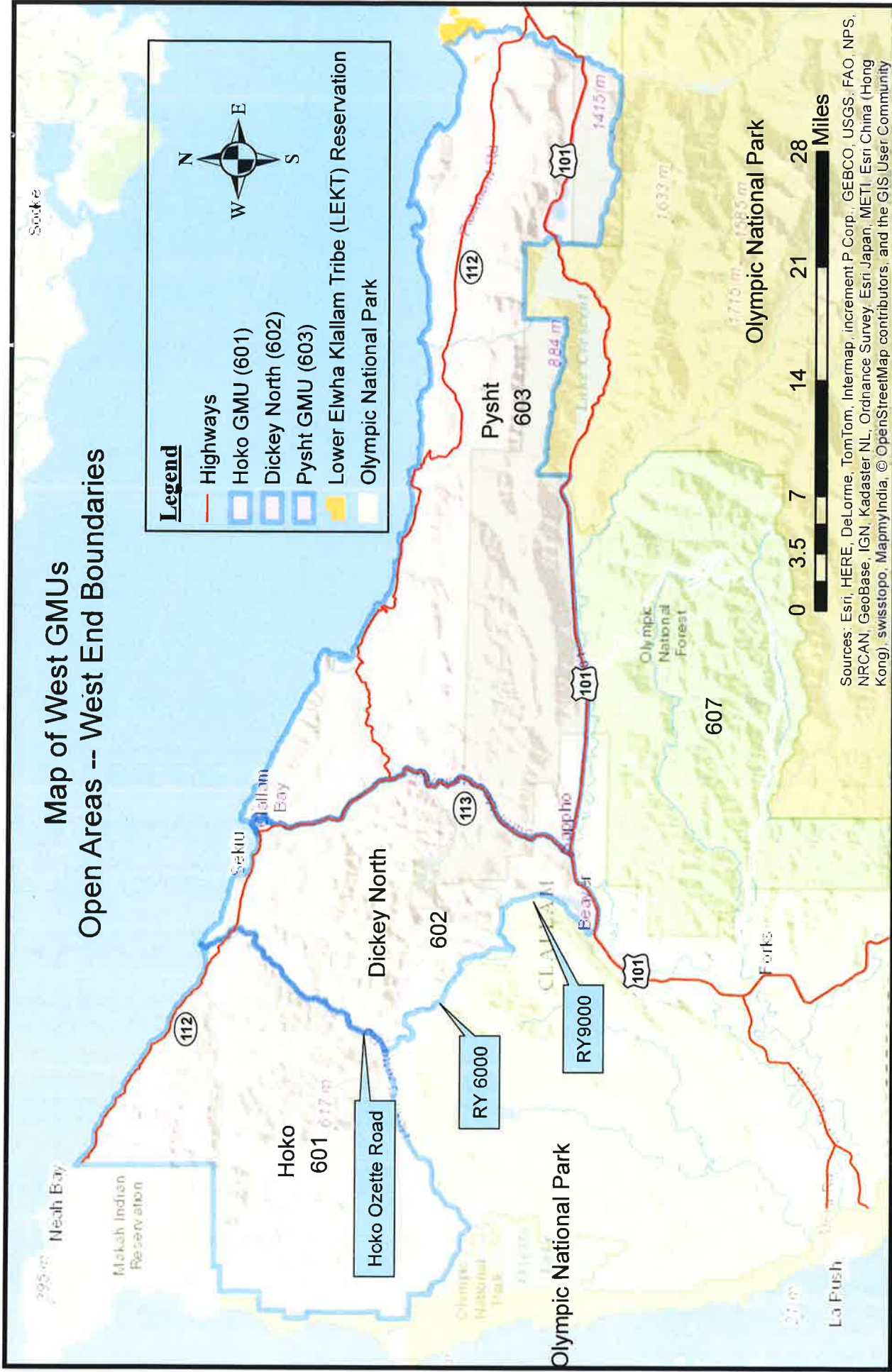

This map depicts the areas the Lower Elwha Klallam Tribe currently authorizes as open for treaty hunting and gathering activities by its members. Areas opened to treaty hunting are subject to change based on management and other considerations. This map should not be relied on for other purposes. It is not intended as any acknowledgement that treaty hunting areas may be defined in terms of maps created, or Game Management Units established, by the State of Washington, or that these opened areas are the only locations where the Tribe may authorize hunting and gathering activities under the Treaty of Point No Point. If there are any questions about the geographic extent of the Tribe's treaty activities, please contact the Tribe's Natural Resources Department.

